

**EXISTING DWELLING HOUSE**  
**IN PLOT NO.7, S. NO. 236/1A2**  
**VELACHERI VILLAGE MADRAS.**  
**FOR MR. D. GUNALAN.**

**TO BE REGULARISED**

**SPECIFICATION**

SAND FILLING IN FOUNDATION CEMENT CONCRETE 1:4:8  
 BRICK WORK IN FOUNDATION, BASEMENT, SUPERSTRUCTURE  
 AND PARAPET TO BE IN CEMENT MORTAR 1:5  
 FLOORING IN 1:4.  
 WEATHERING COURSE TO BE IN BRICK JELLY IN  
 LIME WITH TWO COURSE  
 PLASTERING IN CEMENT MORTAR 1:4.  
 PAINTING TWO COATS  
 WHITE WASH TWO COATS

**SCHEDULE OF JOINERY**

D	C.W. PANELLED DOOR	3'-0" x 6'-6"	30 x 195
DI	-Do-	2'-6" x 6'-6"	90 x 195
W	C.W. PANELLED WINDOW	6'-0" x 4'-0"	180 x 120
WI	-Do-	5'-0" x 4'-0"	150 x 120
WE	-Do-	2'-0" x 4'-0"	60 x 120
V	C.W. PANELLED VENTILATOR	2'-0" x 2'-0"	60 x 60

SCALE:  
 1 INCH = 8 FEET (1" = 8'-0")  
 ALL METRIC DIMENSIONS ARE IN CENTIMETRE

**REFERENCE :**

PLOT AREA	-	2610 SQ. FT.
PLINTH AREA	-	1014.37 SQ. FT.
BOUNDARY	-	---
PROPOSED	-	==== EXIST: - - - -
ROAD	-	====
SEWER LINE	-	----

*D. Gunalan*  
 OWNER

*S. Ananthachari*  
**S. ANANTHACHARI, F.I.I.R.A., M.I.S.E.,**  
 Registered Architect & Engineer R.A 25  
 Class - I Licensed Surveyor  
 CORPORATION OF MADRAS  
 44, CAR STREET,  
 TRIPPLICANE, MADRAS-600 005.

LICENCED SURVEYOR

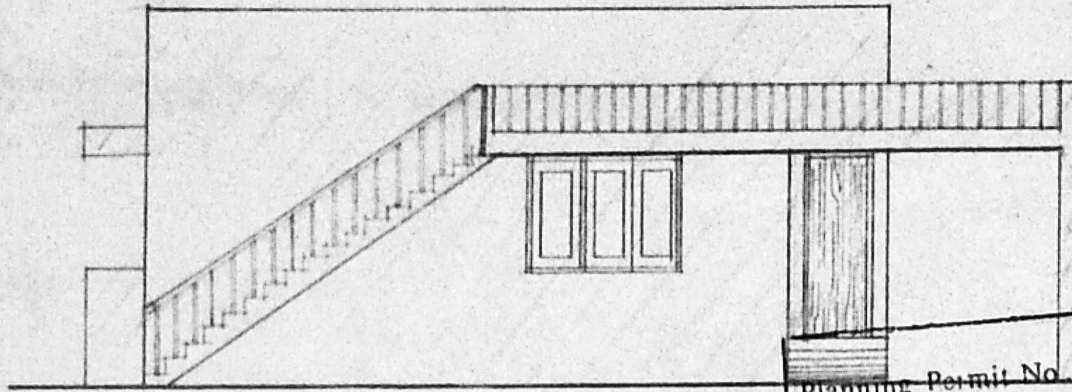

**ELEVATION**

Planning Permit No. **A/239/90**  
**APPROVED**  
 SUBJECT TO THE CONDITIONS IN  
 THIS OFFICE LETTER  
 No. **A2/7006/90** Date **10/07/90**  
 FOR MEMBER SECRETARY  
 MADRAS METROPOLITAN  
 DEVELOPMENT AUTHORITY  
 MADRAS 600 009

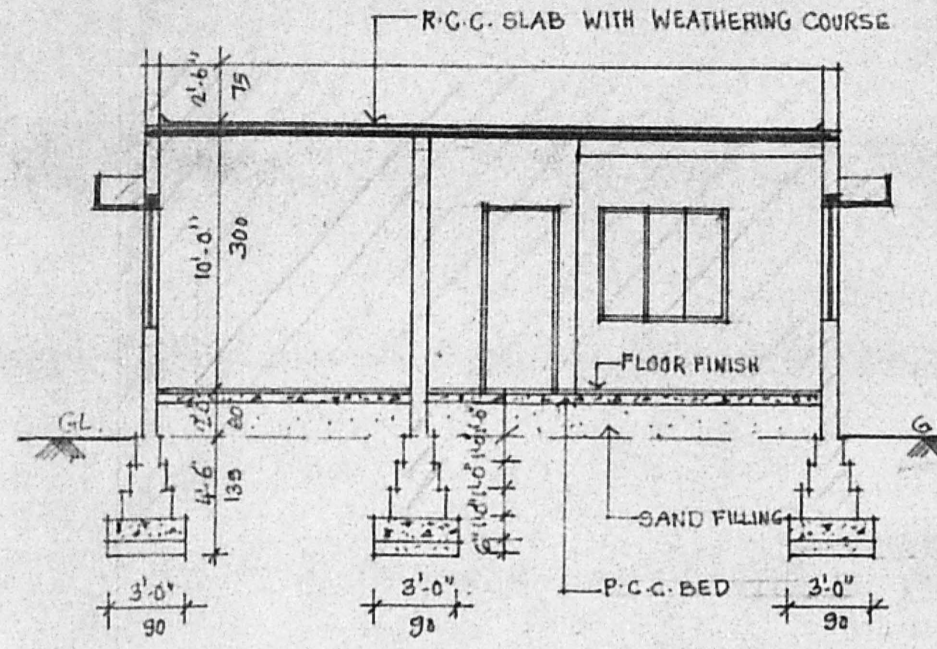

**SECTION-AA**

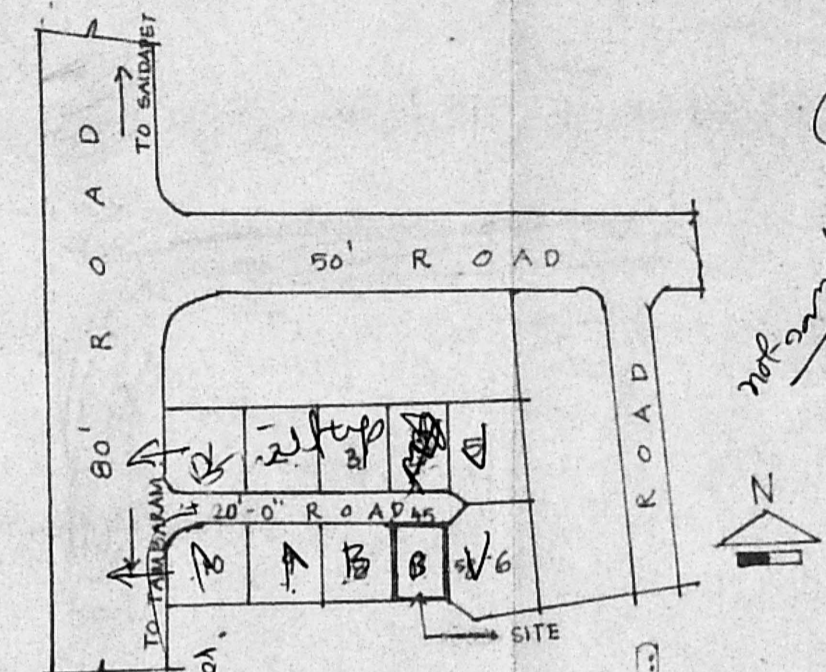

**KEY PLAN**  
 SCALE 1" = 132 FT

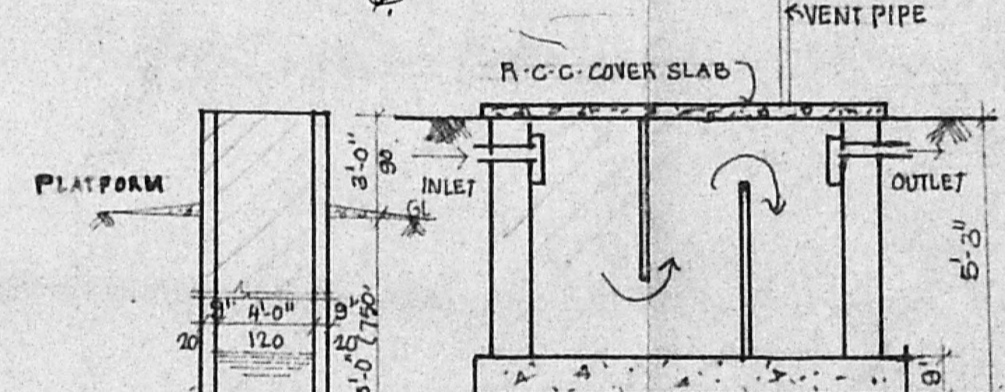

**SECTION-AA**

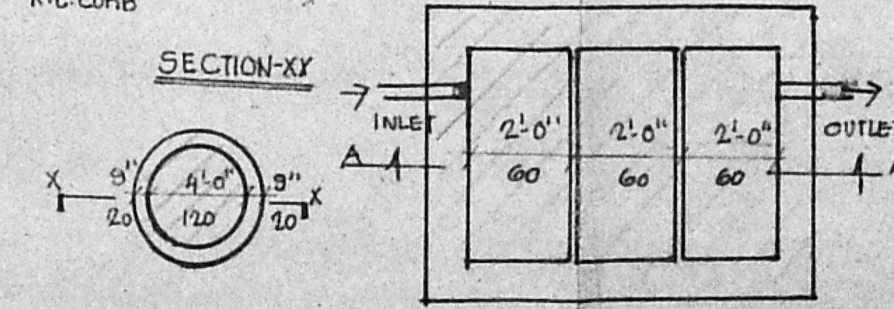

**SECTION-XY**

**DETAILS OF THE WELL**  
 SCALE: 1" = 8'-0"

**DETAILS OF SEPTIC TANK**  
 SCALE: 1" = 4'-0"

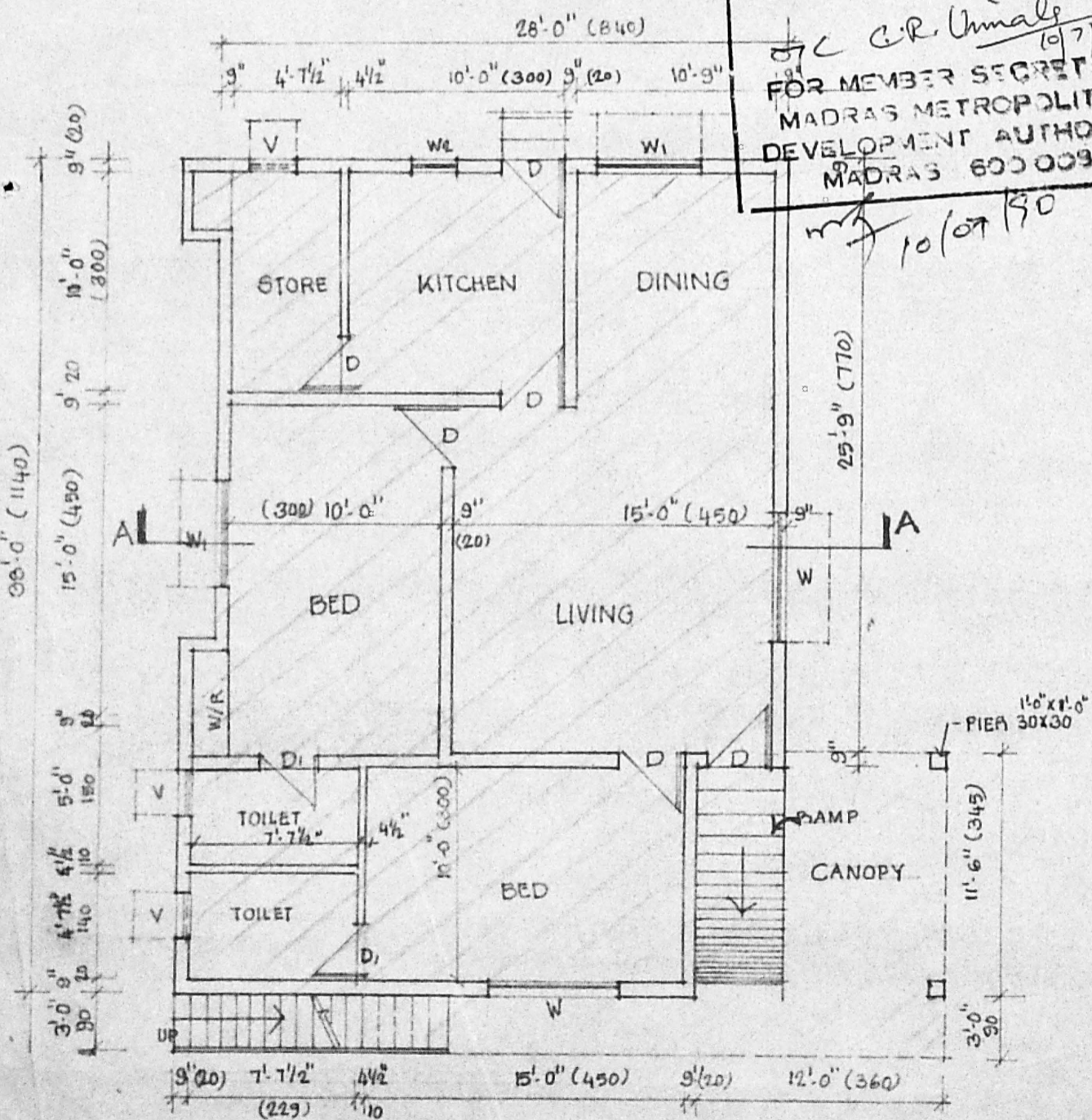

**PLAN**

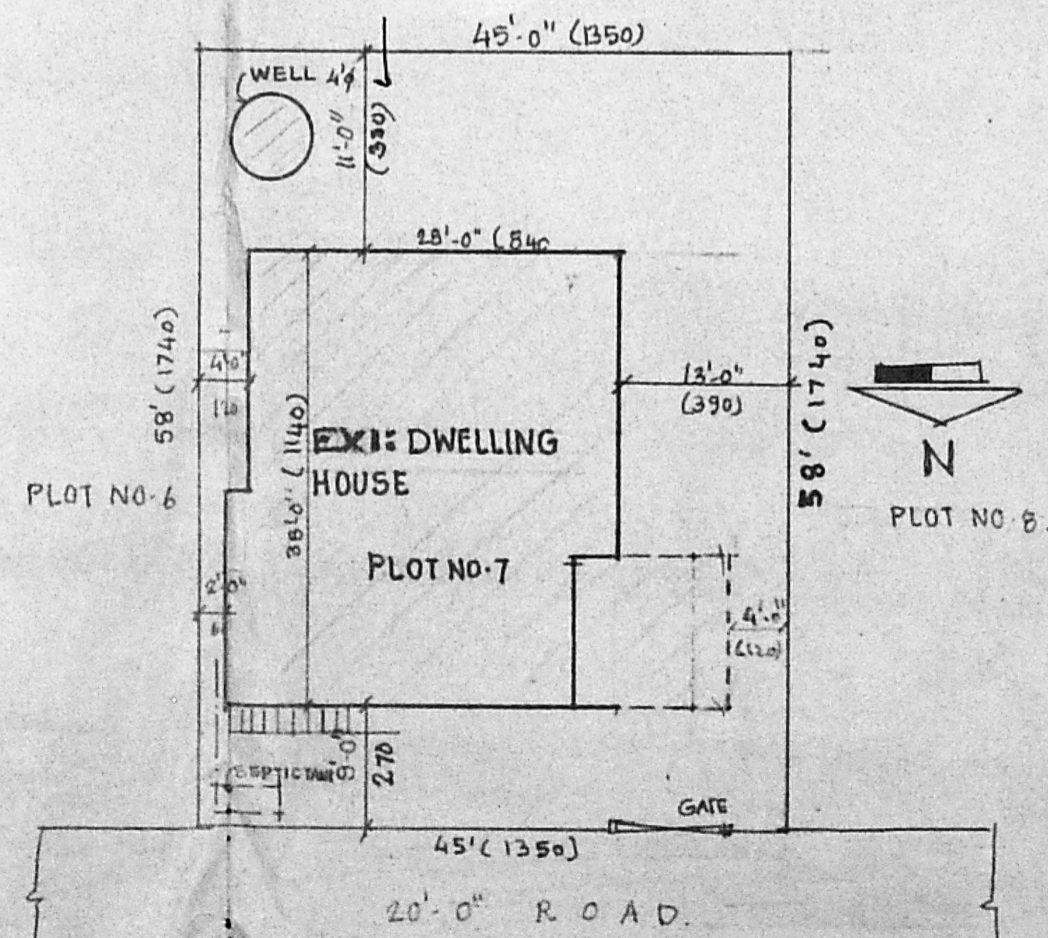

**SITE PLAN**

SCALE 1" = 16 FEET